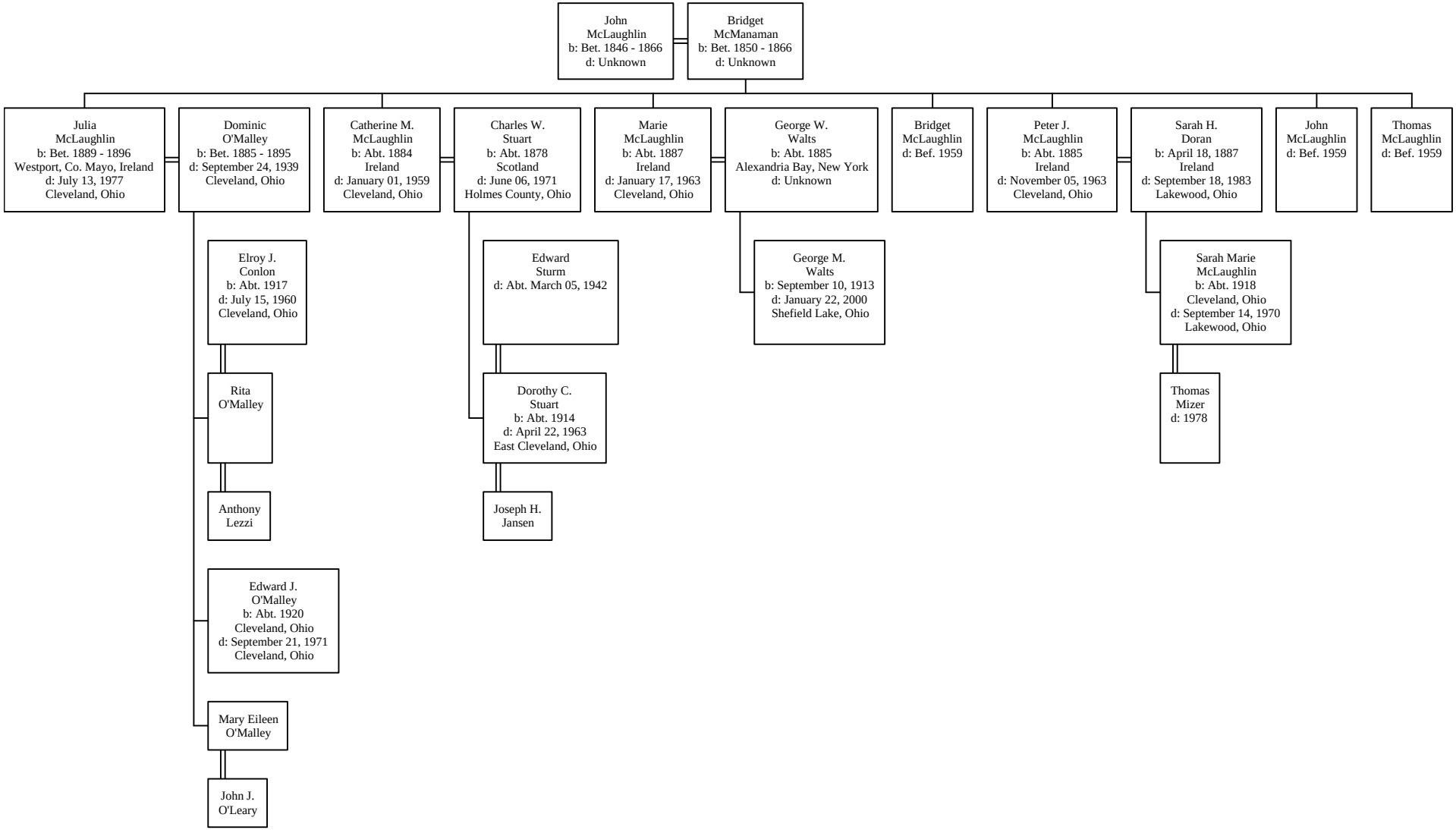Descendants of John McLaughlin