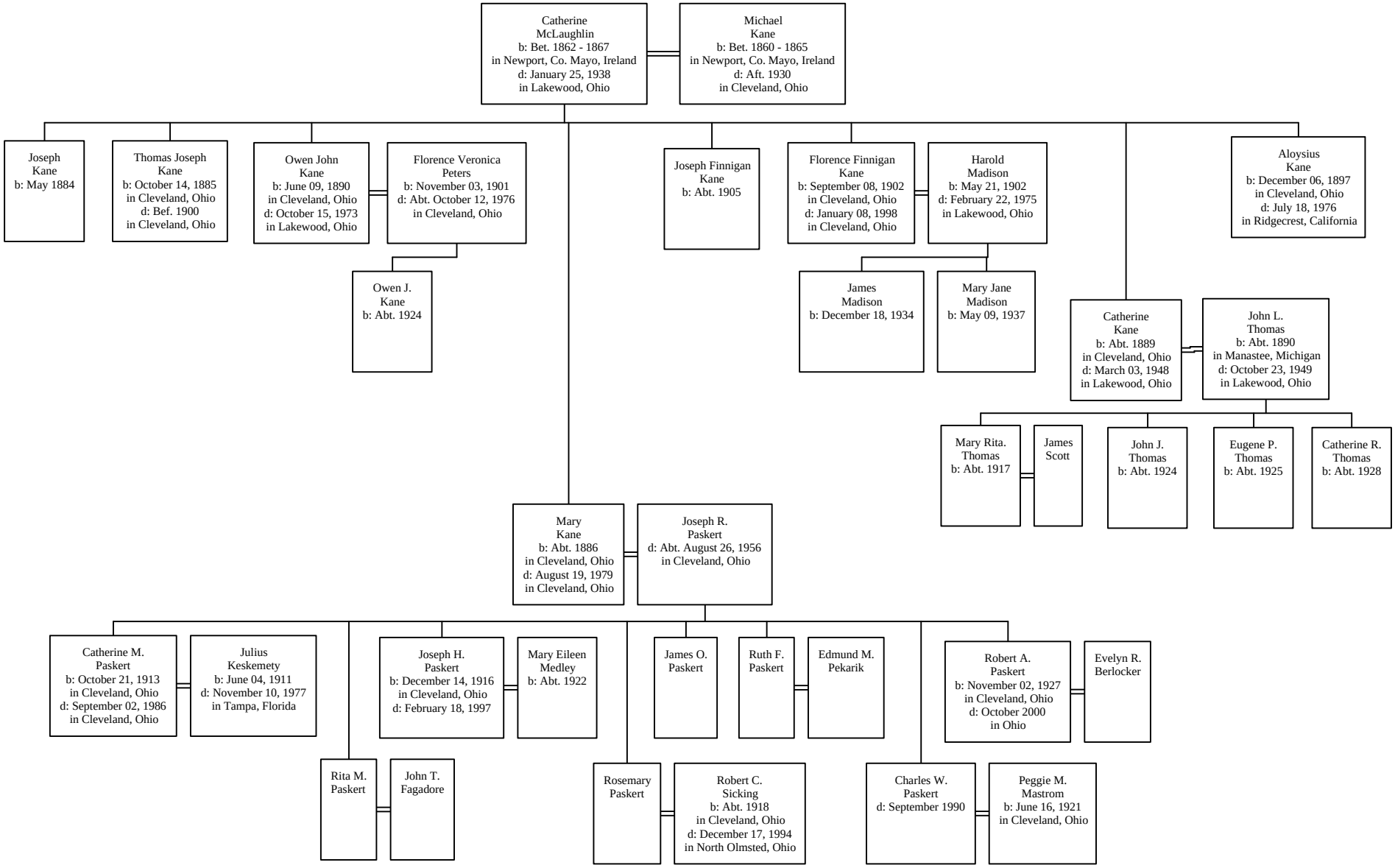Descendants of Catherine McLoughlin and Michael Kane